



Form 3

ACCIDENT REPORT FORM

(Section 22(1)(a) of Act No. 56 of 1996 and Regulation 3(3) of the Regulations under the Act.)

NOTES:

- (i) When any person has been injured or killed as a result of the driving of a motor vehicle, the owner and the driver of that motor vehicle must report that accident to the Fund on this form within 14 days, failing which the compensation paid to the third party may be recovered from that owner or driver.
(ii) Where blocks are provided for the purpose of replying to a question, place a cross in the appropriate block.

Postage will be paid by the Addressee. No postage necessary if posted in the Republic of South Africa. BUSINESS REPLY SERVICE LICENCE NO. CB2265. THE CHIEF EXECUTIVE OFFICER Road Accident Fund Private Bag X28 Roggebaai 8012

Date of accident

(1) Motor vehicle

(a) Registration letters and numbers Type of body

(b) Propulsion: Petrol [] Diesel [] Gas [] Electricity []

(2) Owner at time of accident

Full name Occupation

Postal address

Telephone no: Business: Home

(3) Driver at time of accident

Full name Occupation

Postal address

Telephone no: Business: Home

Driver's Licence No Date issued

Endorsements (if any)

Physical/Mental defects (if any)

(4) Other motor vehicle(s) involved in accident concerned:

	Vehicle (i)	Vehicle (ii)	Vehicle (iii)
(a) Registration letters and numbers
(b) Name of owner at time of accident
(c) Address of owner
(d) Name of driver at the time of accident
(e) Address of driver

5. Witness(es) to accident

	Witness (i)	Witness (ii)	Witness (iii)
(a) Name
(b) Address

6. Person(s) injured or killed

	(i)	(ii)	(iii)
(a) Name
(b) Address

7. Accidents

(a) Date (b) Time

(c) Place

- (d) Police station at which reported
- (e) Police reference number

8. Conditions during accident

- (a) Weather conditions: Sunny Dark Cloudy Rain
- (b) Visibility: Good Reasonable Bad
- (c) Road surface: Gravel Sand Tar
- (d) Street lights: On Off
- (e) Own vehicle's light: Bright Dim None
- (f) Other vehicle's light: Bright Dim None
- (g) Speed of own vehicle at time of accident km/h

9. Sketch plan of accident
(Furnish approximate distances)

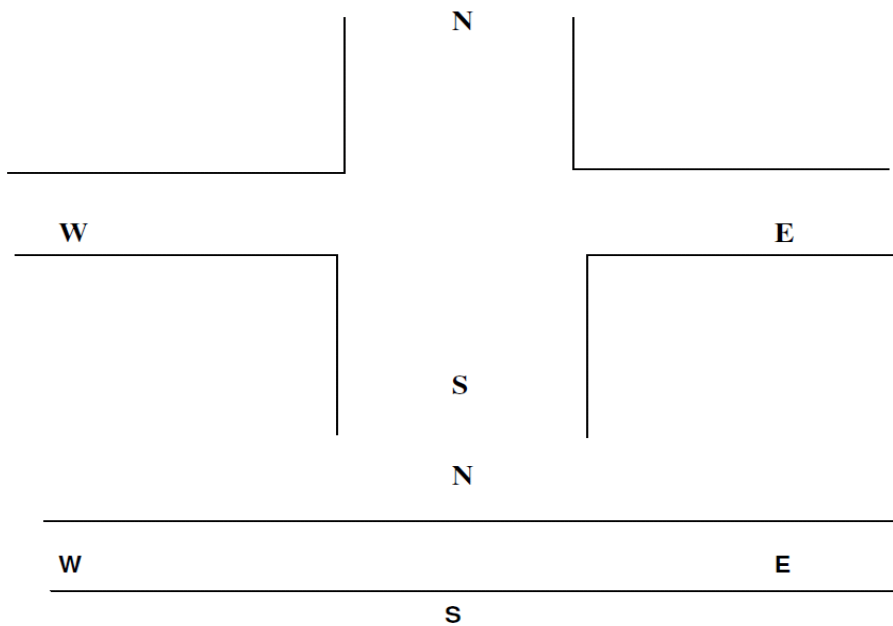

10. Detailed description of accident

.....

.....

.....

